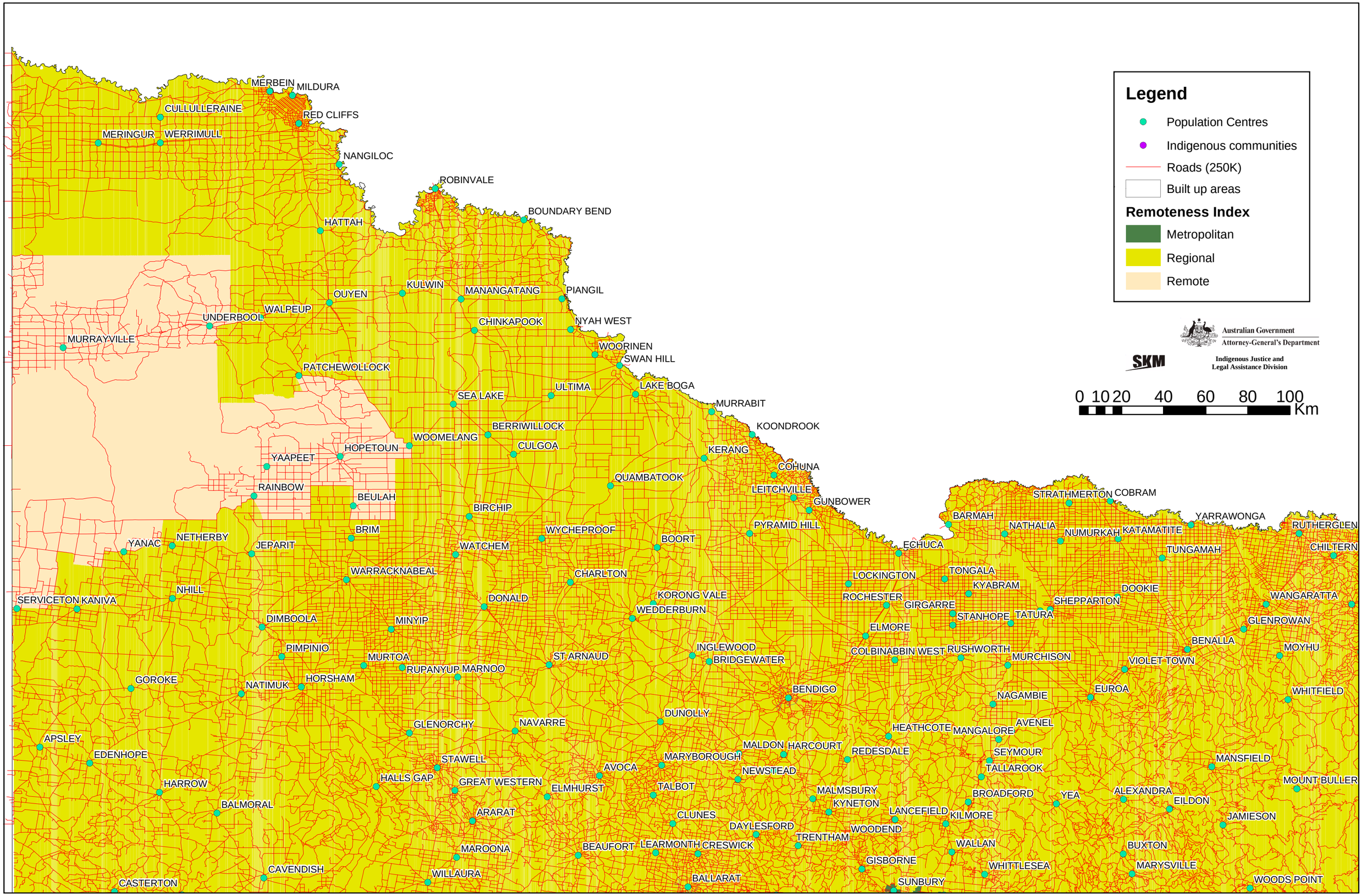Client Remoteness Index, Victoria